

45TH Annual Student Art Exhibition

Featuring artwork from central and
north central Wisconsin students in grades 9-12

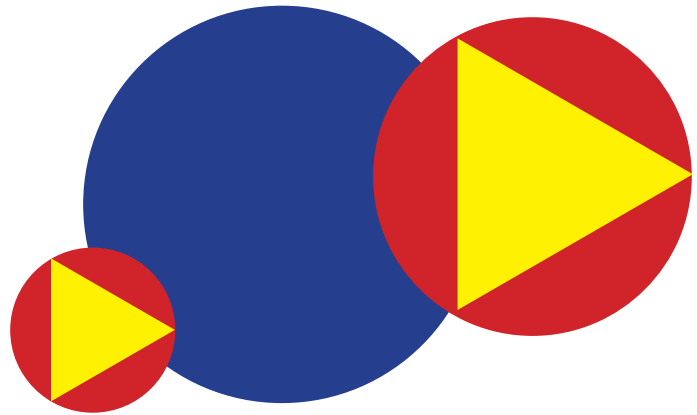

February 26 – April 10, 2022
Submissions accepted February 8 – 15, 2022

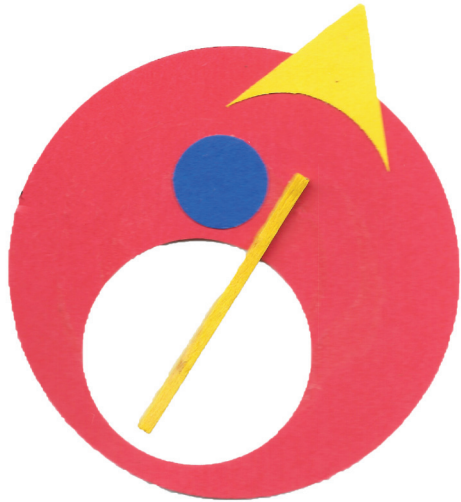
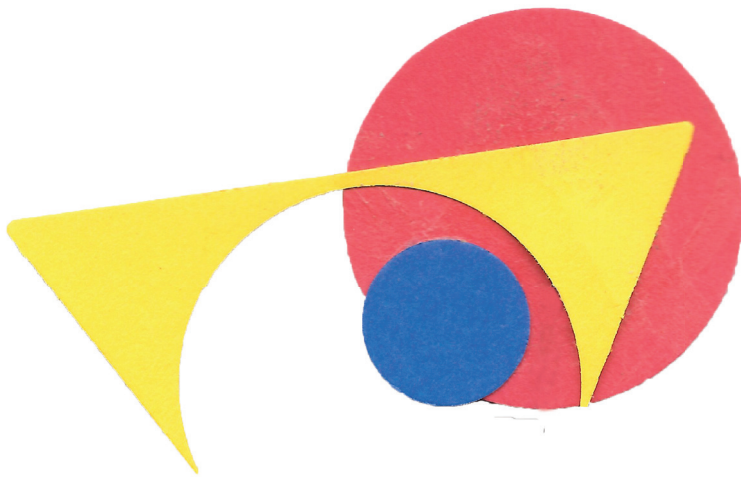

Leigh Yawkey
Woodson
Art Museum

Contact: curator of education
Rachel Hausmann Schall
rhausmann@lywam.org
715.845.7010

45TH Annual Student Art Exhibition

February 26 – April 10, 2022

Scope

This exhibition is open to art educators teaching in public, parochial, and home schools in central and north central Wisconsin. Its purpose is to recognize and display the original and creative artwork by students in grades 9-12.

Rules of Entry

Quantity

Each teacher, regardless of the number of classes taught, may enter up to four artworks.

Originality

Each artwork entered must be an original. Artworks produced from pre-designed kits are not acceptable. If the artwork is the result of an assignment using pre-existing materials (such as photographs or printed materials), please provide an explanation on the Entry Tag and Master List (see below).

Medium

Artwork created in any medium is acceptable.

Entry Tags & Master List

Each artwork must have a complete and legible Entry Tag attached. Tags can be handwritten or completed through the fillable PDF. Tags for three-dimensional artworks may be taped to the object or placed inside.

Teachers must complete the Master List and include student addresses for submitted works so notification can be mailed to the students and their families.

Recognition

Each student will receive a Certificate of Merit that signifies having an artwork displayed in the Student Art Exhibition at the Woodson Art Museum.

Display

- ▶ All two-dimensional artwork must be mounted. Matted artwork must be secured to sturdy backing boards, such as corrugated cardboard or matboard. No tagboard, posterboard, or glass.
- ▶ Wall-mounted artworks should have a hanging device securely attached, such as a plastic hanger (which is available at the Museum). White paper adhesive hangers are not acceptable.
- ▶ 2D artwork cannot exceed 36 inches in either direction. 3D artwork cannot exceed 34 inches in any direction and cannot exceed 25 pounds.
- ▶ Artwork will not be insured by the Museum while on exhibition or while in transit to and from the Museum.

Delivery

- ▶ All artwork must be delivered by art educators unless other arrangements are made with Student Art Exhibition coordinator Rachel Hausmann Schall, 715.845.7010 or rhausmann@lywam.org.
- ▶ Deliver artwork in person to the Woodson Art Museum, 700 N. 12th Street, Wausau, WI 54403 OR artwork may be shipped prepaid by either UPS or US Mail. Please notify Rachel Hausmann Schall if artwork will be shipped.
- ▶ Artwork must be received at the Woodson Art Museum between February 8-15, 2022, during designated hours.
- ▶ Artwork that does not meet the above criteria will not be accepted.

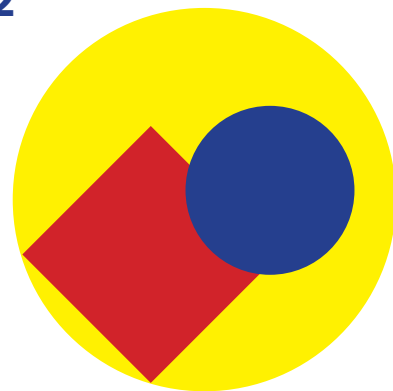

Calendar

February 8 – 15, 2022

Delivery of artwork to Woodson Art Museum
Monday-Friday 9am – 5pm
Saturday and Sunday Noon – 4pm

Saturday, February 26, 2022

Exhibition opens Noon – 5pm

Sunday, April 10, 2022

Final day to view exhibition Noon – 5pm

April 20 – 24, 2022

Pickup of artwork at Woodson Art Museum
Wednesday-Friday 9am – 5pm
Saturday and Sunday 12pm – 4pm
Staff will be available only at these times for pickup of artwork.

May 15, 2022

Artwork not picked up by this date will be discarded.



700 North Twelfth Street / Wausau, WI 54403-5007
Phone: 715.845.7010 / Email: info@lywam.org
Online: www.lywam.org

Always FREE Admission

Connect with Us



Weekly blog Woodson Wanderings

